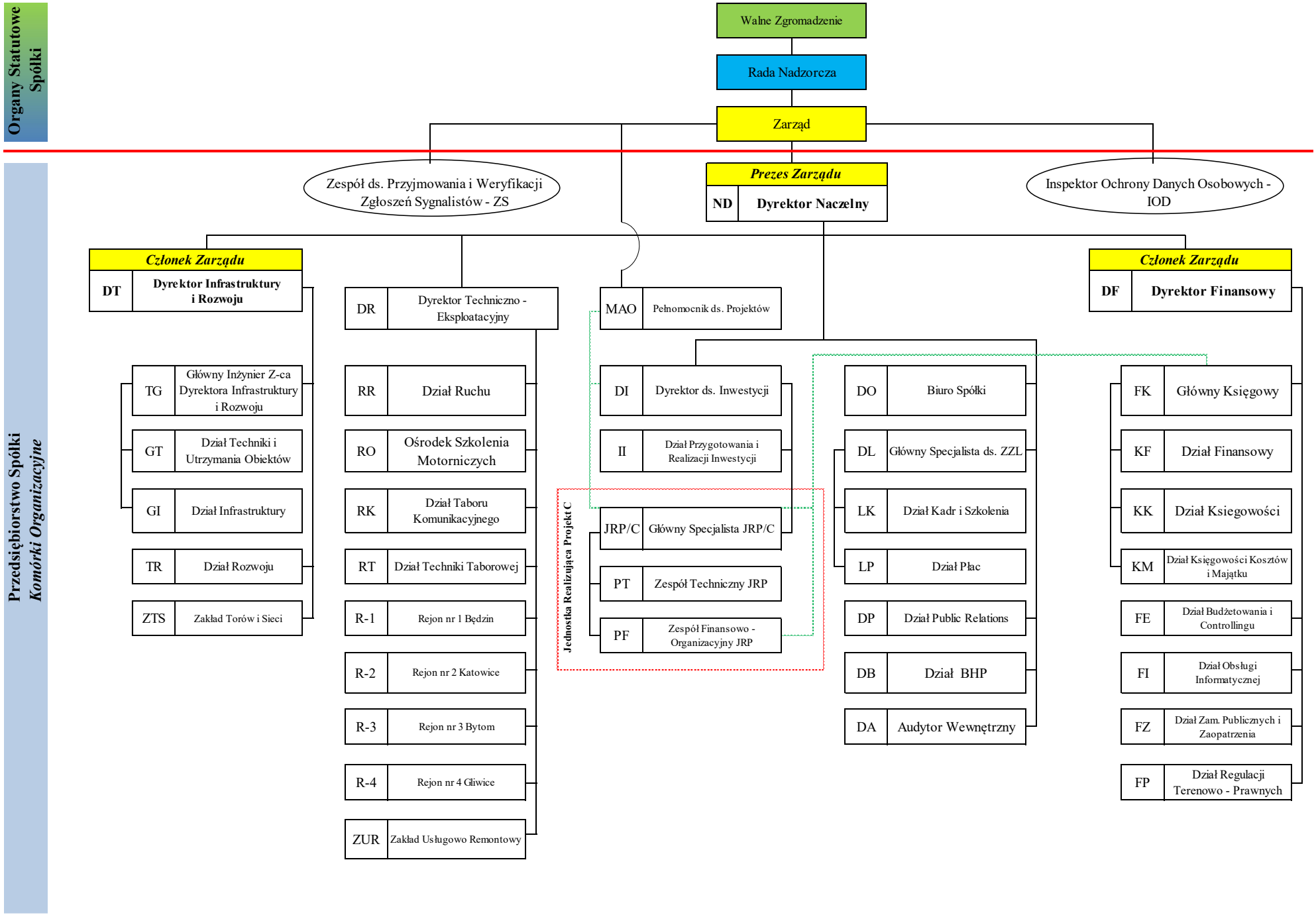Schemat organizacyjny spółki pod firmąTramwaje Śląskie S.A.