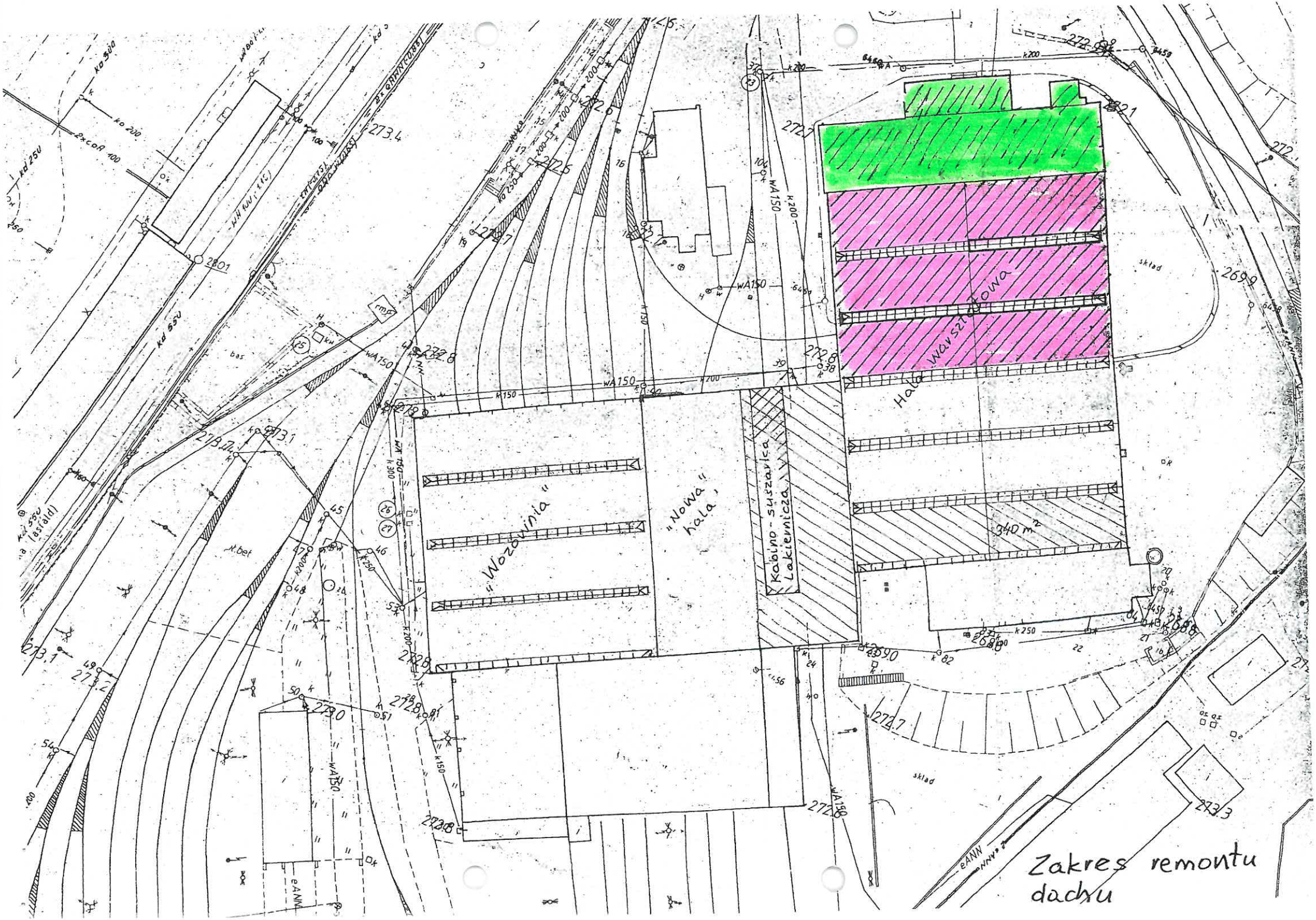

Zakres remontu dachu